Bei mir with second line
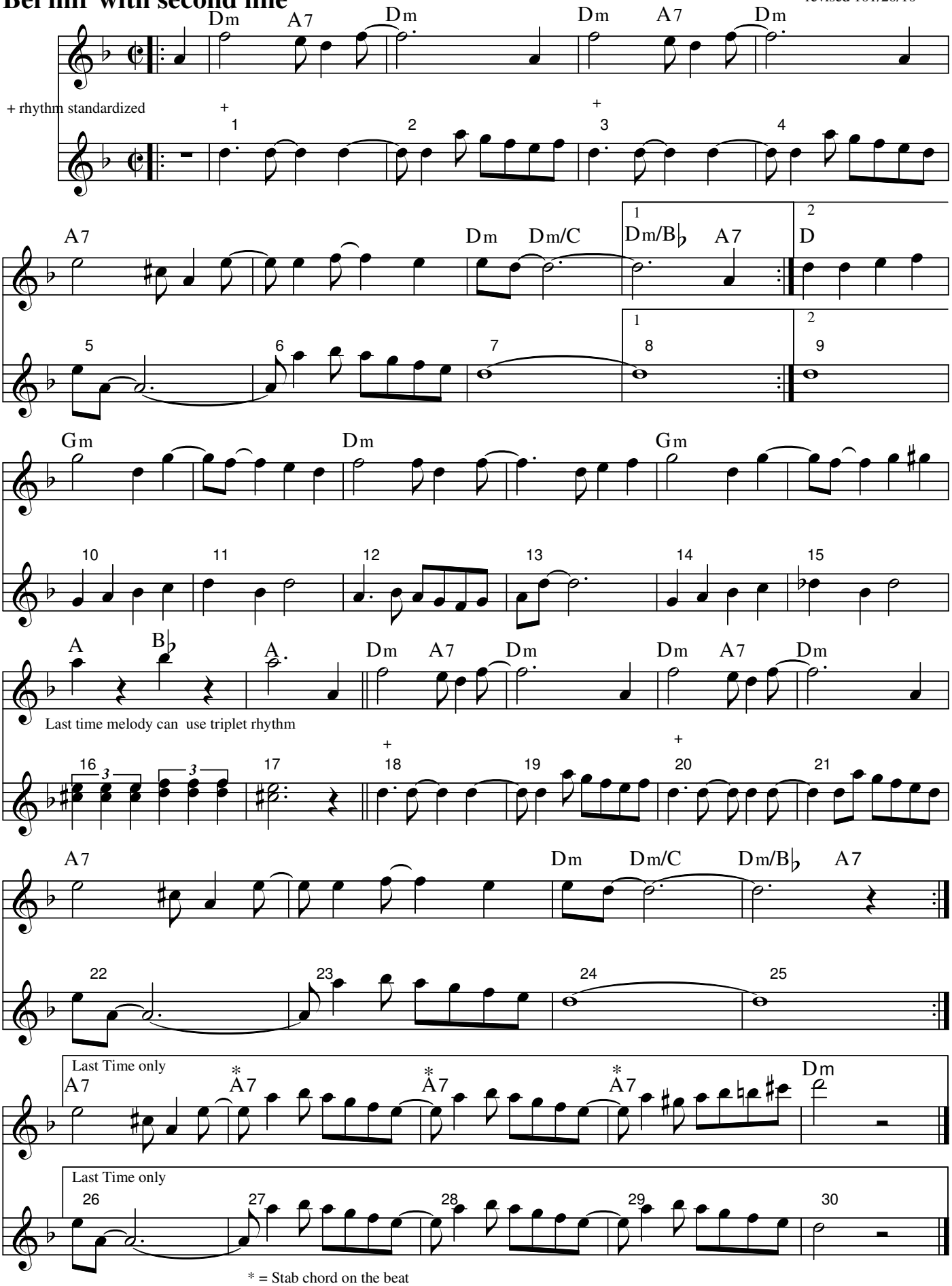
revised 101/20/10